

EXPERT LUBRICANT ANALYSIS TO MONITOR EQUIPMENT HEALTH

<b>CUSTOMER:</b>		
<b>PLANT:</b>		
<b>MACHINE NAME:</b>	MAIN REDUCTION GEAR	<b>Machine Condition</b> <b>CRITICAL</b>
<b>LOCATION:</b>		
<b>MACHINE TYPE:</b>	GEARBOX	
<b>LUBE TYPE:</b>	NAV SHELL OMALA S2 G 320	
<b>MACH MFGR:</b>	Unknown	
<b>MACH MOD:</b>		<b>Lubricant Condition</b> <b>NORMAL</b>
<b>RECEIVED:</b>	24-MAR-15	
<b>CONTACT 1:</b>		
<b>REPORT:</b>	27-MAR-15 11:59:20	
<b>SAMPLE NO:</b>	XXXX-1-1-5	
<b>PO NUMBER:</b>		

RECOMMENDATIONS

- Corrective action suggested.

MISCELLANEOUS

- Lubricant refers to oil, fuel, biofuel, grease, coolant or varnish.
- FOR GREATER DIAGNOSTIC, PLEASE SUPPLY A CURRENT REFERENCE LUBRICANT TO COMPARE WITH SAMPLE.
- The hours on lube: calculated based on 168 hr/wk.
- Our database indicates no site contaminant for this unit.

ANALYTICAL FERROGRAPHY

- Heavy amount of normal rubbing wear that is generated as normal machine wear with a red oxide caused by water or poor lubricant condition.
- Heavy amount of abrasives; dirt /silica and environmental contaminants. Heavy gear wear, scuffing of the gear is caused by too high a load and /or speed.

NOTE

- Special sample particulate from oil strainer

SAMPLING HISTORY

LabNo	SAMPLE DATE DD-MM-YYYY	TIME ON OIL / TSN	TIME SINCE OVER- HAUL / TSO	OIL CHANGED (Y/N)	PREVIOUS CONDI- TION MACH/OIL
2044636	18-03-2015	3831	3831	N	(n/a)
2043105	05-03-2015	3519	3519	N	N/N
2041865	05-03-2015	3519	3519	N	N/N
2026431	16-11-2014	903	903	N	M/N
2018358	20-11-2014	999	999	N	N/N

EXPERT LUBRICANT ANALYSIS TO MONITOR EQUIPMENT HEALTH

**(SP) SPECTROSCOPIC ANALYSIS [ASTM D5185] (elements seen in ppm)**

TESTED ELEMENTS ARE: Fe, Cu, Pb, Sn, Cr, Al, Ni, Ti, Ag, V, Mg, Si, B, Na, Ba, Ca, P, Mn, Zn, Mo, Cd, K.

Date(DD/MM/YY)	18-03-15	05-03-15	05-03-15	16-11-14	20-11-14	(n/a)	(n/a)	LIMITS	
Labno	2044636	2043105	2041865	2026431	2018358			M	C
Fe-IRON		35	42	34	19			50-100	>100
Cu-COPPER		-	-	2.0	-			25-50	>50
Al-ALUMINUM		2.0	1.0	-	-			5-10	>10
Ni-NICKEL		1.0	-	-	-			5-10	>10
Si-SILICON		2.0	2.0	2.0	-			15-30	>30
Mg-MAGNESIUM		2.0	-	4.0	-				
Na-SODIUM		2.0	2.0	-	-			15-30	>30
Ca-CALCIUM		9.0	6.0	9.0	1.0				
P-PHOSPHORUS		210	287	247	259				
Zn-ZINC		5.0	5.0	5.0	3.0				

**(PC) PARTICLE COUNT [ISO 4406] (/ml) ISO 4/6/14,µicron**

Date(DD/MM/YY)	18-03-15	05-03-15	05-03-15	16-11-14	20-11-14	(n/a)	(n/a)	(n/a)	REF
Labno	2044636	2043105	2041865	2026431	2018358				
> 4µ		6035	22941						-
> 6µ		1624	3105						-
> 14µ		33	14						-
> 25µ		0.0	0.0						-
> 50µ		0.0	0.0						-
> 100µ		0.0	0.0						-
ISO 4406(1999)		20/ 18/ 12	22/ 19/ 11						-
ISO 4406(1989)		19/ 12	20/ 10						-

**TAN [ASTM D974 OU D664] (mg KOH/g)**

Date(DD/MM/YY)	18-03-15	05-03-15	05-03-15	16-11-14	20-11-14	(n/a)	(n/a)	LIMITS	
Labno	2044636	2043105	2041865	2026431	2018358			M	C
TOTAL ACID NO		0.63	0.63	0.44	0.34			1.0-1.5	>1.5

**KARL FISHER (%)**

Date(DD/MM/YY)	18-03-15	05-03-15	05-03-15	16-11-14	20-11-14	(n/a)	(n/a)	LIMITS	
Labno	2044636	2043105	2041865	2026431	2018358			M	C
WATER KF		0.05	0.05	0.05	0.05			0.06-0.10	>0.10

**ANALYTICAL FERROGRAPHY**

	PARTICLES			FEW	MODERATE	HEAVY
RUBBING WEAR						X
LOW & MEDIUM ALLOY STEEL PARTICLES						X
ABRASIVE WEAR						X

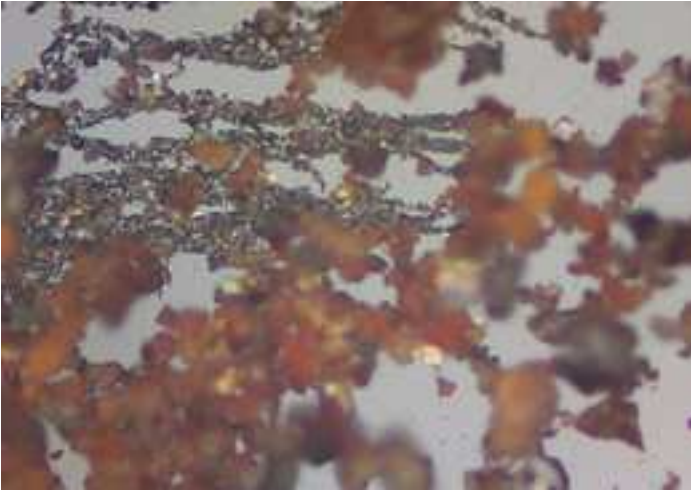

200X  
RUBBING WEAR

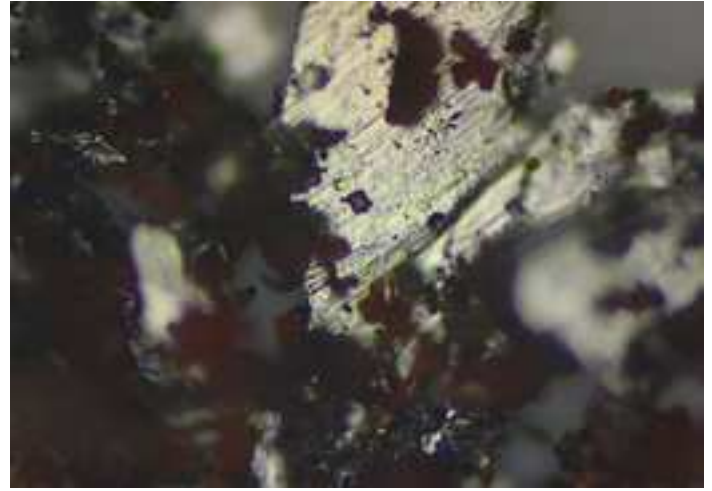

200X  
LOW & MEDIUM ALLOY STEEL PARTICLES

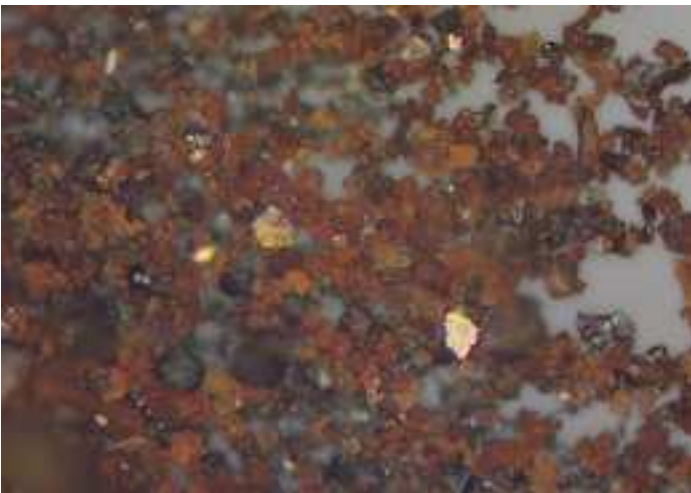

200X  
ABRASIVE WEAR

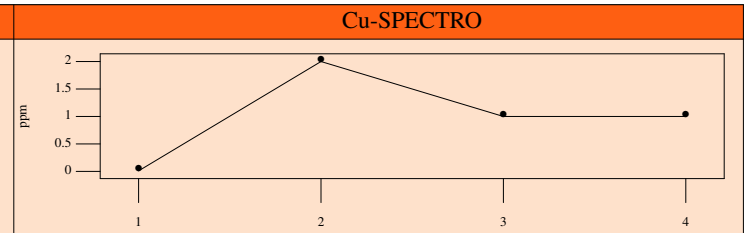
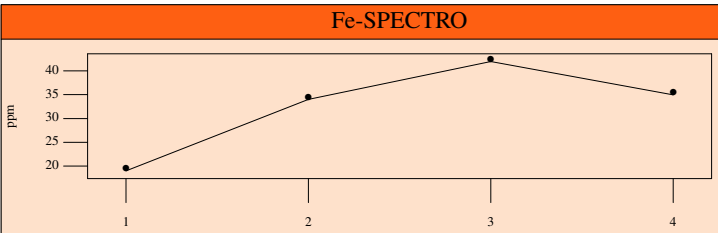

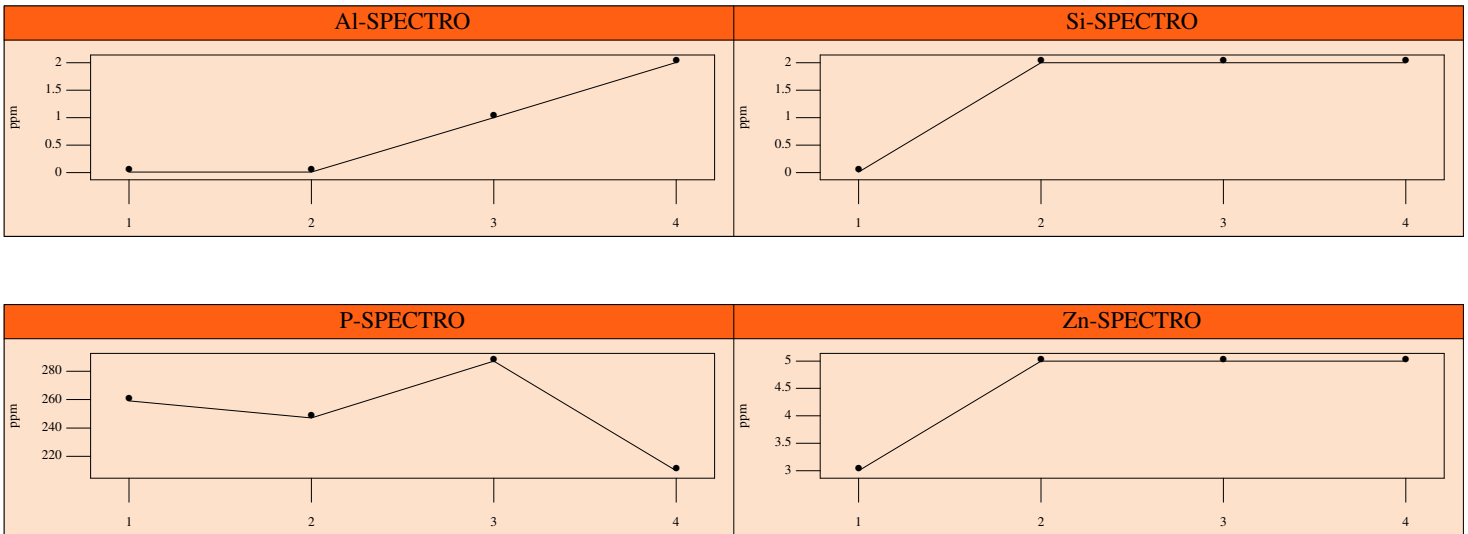

**PAINT SHOP** assumes sole responsibility for the total copy, reproduction, application of and reliance upon results and recommendations reported by Tribologik Corporation, whose obligation is limited to good faith performance. Report released under authority of employee number 1026.